

Revision of **30/07/2024**

*Terre Antiche*

BRAND: **DANTE** 4/5 L. TIN Destination: **VARIOUS COUNTRIES** item number (sku): **101225**

| specification  | weight components                     |                 | note                     |
|--|---------------------------------------|-----------------|--------------------------|
| OIL QUALITY: <b>EXTRA VIRGIN OLIVE OIL</b>                     | [refer to table for weight detection] |                 | <b>EU BLEND</b>          |
| TIN: <b>"Dante Terre Antiche" extra virgin olive oil lt. 5</b> | kg 0,390                              | Lt. <b>5</b>    | EAN CODE: 8 033576193168 |
| CAP: <b>WHITE F.20/22 (anonymous)</b>                          | kg 0,0074                             |                 |                          |
| CAPSULE: <b>NO</b>   |                                       |                 |                          |
| LABEL TIN: <b>YES</b>  | kg 0,002                              |                 |                          |
| BACKLABEL: <b>NO</b>   |                                       |                 |                          |
| CARTON BOX: <b>Wrap generic "Dante" 4/5 lt. tin</b>            | kg 0,400                              | Pieces <b>4</b> |                          |
| ANGULAR: <b>NO</b>   |                                       |                 |                          |
| LOGISTIC LABEL FOR CARTON: <b>YES</b>                          | label size: 110x70mm                  | kg 0,0005       |                          |
| Pallet: <b>80x120cm EPAL FUMIGATED</b>                         | kg 22                                 |                 |                          |
| Interlayer: <b>NO</b>  |                                       |                 |                          |
| LOGISTIC LABEL FOR PALLET: <b>YES</b>                          | label size: 210x150mm                 | kg 0,0015       | No. <b>2</b> PER PALLET  |
| Extensible: <b>CLEAR</b>                                       | kg 0,5                                | PER PALLET      |                          |

**WORDING AND REFERENCES TO BE PRINTED ON PACKAGES**

| POSITION   | BEST BEFORE DATE                    | BATCH                               | PRODUCTION TIME                     | ITEM N.                             | OIL QUALITY                         | EXAMPLE OF WORDING ON TIN             |       |       |        |
|--|-------------------------------------|-------------------------------------|-------------------------------------|-------------------------------------|-------------------------------------|---------------------------------------|-------|-------|--------|
| TIN  | <input checked="" type="checkbox"/> | <input checked="" type="checkbox"/> | <input checked="" type="checkbox"/> | NO                                  | NO                                  | <b>30/07/2026<br/>LE24212D H09:45</b> |       |       |        |
| CARTON   | NO                                  | NO                                  | NO                                  | <input checked="" type="checkbox"/> | <input checked="" type="checkbox"/> |                                       |       |       |        |
| BATCH FORMATION: L: lot, E:oil quality, YY:year, DDD: julian day, X:production line code |                                     |                                     |                                     |                                     |                                     |                                       |       |       |        |
| BEST BEFORE DATE: 24 MONTHS FROM THE DAY OF PACKAGING                                    |                                     |                                     |                                     |                                     | FORMAT of B.B DATE: dd/mm/yyyy      |                                       |       |       |        |
| PRODUCTION TIME: YES   |                                     |                                     | FORMAT of PRODUCTION TIME: Hhh:mm   |                                     |                                     |                                       |       |       |        |
| PRODUCTION DATE: NO  |                                     |                                     | FORMAT of PRODUCTION DATE: -        |                                     |                                     |                                       |       |       |        |
| <b>PRINTED ON THE BOX (WITH INK JET): 101225 - TERRE ANTICHE - EXTRA</b>                 |                                     |                                     |                                     |                                     |                                     |                                       |       |       |        |
| Weight detection: <b>every hour</b> as by instruction S7P051L02                          |                                     |                                     |                                     |                                     |                                     | Weight                                | Net   | Gross | Carton |
| VOLUME   |                                     |                                     |                                     |                                     | 5                                   | kg.                                   | 4,580 | 4,979 | 20,318 |

**Samples: 1 as countersample for each lot**

|                           |   |
|---------------------------|---|
| LOGISTIC LABEL ON CARTON: | Wording: Product description, lot no. and best before date                                  |
|                           | BARCODE (EAN128): <b>(01) 18033576193165 (15)best before date yy.mm.ddd (10) lot number</b> |

|                           |  |
|---------------------------|--|
| LOGISTIC LABEL ON PALLET: | Wording: SSSC number, Item code, item description, carton number to pallet, B.B. DATE AND LOT NUMBER |
|                           | BARCODE (EAN128): <b>(02) 18033576193165 (15)best before-yy.mm.dd (10) lot number (37)00000055</b>   |
|                           | BARCODE (SSCC): <b>(00) 38005198_____X</b>   |

**REVISIONS:**

|                                |
|--------------------------------|
| <b>30/07/2024: First issue</b> |
|                                |
|                                |
|                                |
|                                |

Approved [stamp and signature]

date:

| TYPE OF PACKAGING        |                |
|--------------------------|----------------|
| PACKAGE OF               |                |
| Pieces 4                 | x L. 5         |
| Net                      |                |
| Kg. 18,320               | L. 20          |
| TYPE OF PALLET OF :      |                |
| BASE CARTON              | HEIGHT OF ROWS |
| No. 11                   | No. 5          |
| TOTAL CARTONS PER PALLET |                |
| No. 55                   |                |

LOGISTIC LABEL FOR PALLET (EXAMPLE)

ITEM CODE: 101225  
**DANTE**  
 TERRE ANTICHE  
 EXTRA V.O.O. 4/5L TIN

---

PCS x TRADE UNIT: 04    COUNT: 055

---

S.S.C.C.: 38005198 000948059 1

---

CONTENT: 1 803357619316 5

---

BATCH LOT: **LE24212D**

---

**BEST BEFORE: 30/07/2026**

---



( 021 180335761931651 151 2607301 101 LE24212D1 371 00090955

---



( 00 ) 3 8 0 0 5 1 9 8 0 0 0 9 4 8 0 5 9 1

PALLET SCHEME

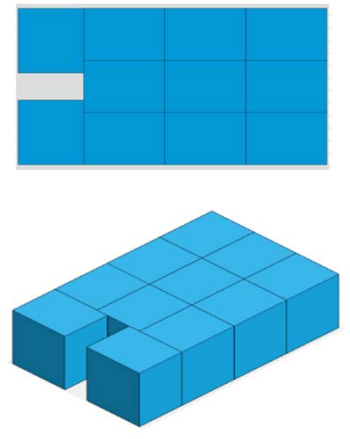

|                     |
|---------------------|
| Gross weight Carton |
| Kg. 20,3            |
| Gross weight Pallet |
| Kg. 1139            |

EXTERNAL DIMENSIONS:

| CARTON:         | PALLET:        |
|-----------------|----------------|
| WIDTH cm: 25,1  | WIDTH cm: 120  |
| LENGTH cm: 31,1 | LENGTH cm: 80  |
| HEIGHT cm: 32   | HEIGHT cm: 180 |

CARTON BOX

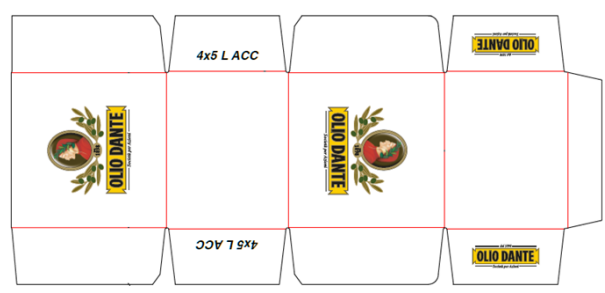

LOGISTIC LABEL FOR CARTON (EXAMPLE)

101225 DANTE T.A. E.V.O.4/5L TIN

31/07/24 10:09



( 01 ) 18033576193165 ( 15 ) 260730 ( 10 ) LE24212D

BATCH/LOT: **LE24212D**      BEST BEFORE: **30/07/2026**

TIN



Approved [stamp and signature]

date: